Plate XI

Paropsurus giganteus n. gen., n. sp.

Fig. A. Male holotype, *Galathea* St. 716 (W. of Costa Rica); seen from the left side.
Fig. B. Male 3 from the same station; anterior part seen from above.
Fig. C. Male 2 from the same station; anterior part seen from above.
Fig. D. The same; posterior part seen from the left side.
Fig. E. Female, *Galathea* St. 601 (Tasman Sea); anterior part seen from above.
Fig. F. The same; anterior part seen from below.
Fig. G. The same; posterior part seen from above.
Fig. H. The same seen from the right side.
Fig. J. The same seen from below.

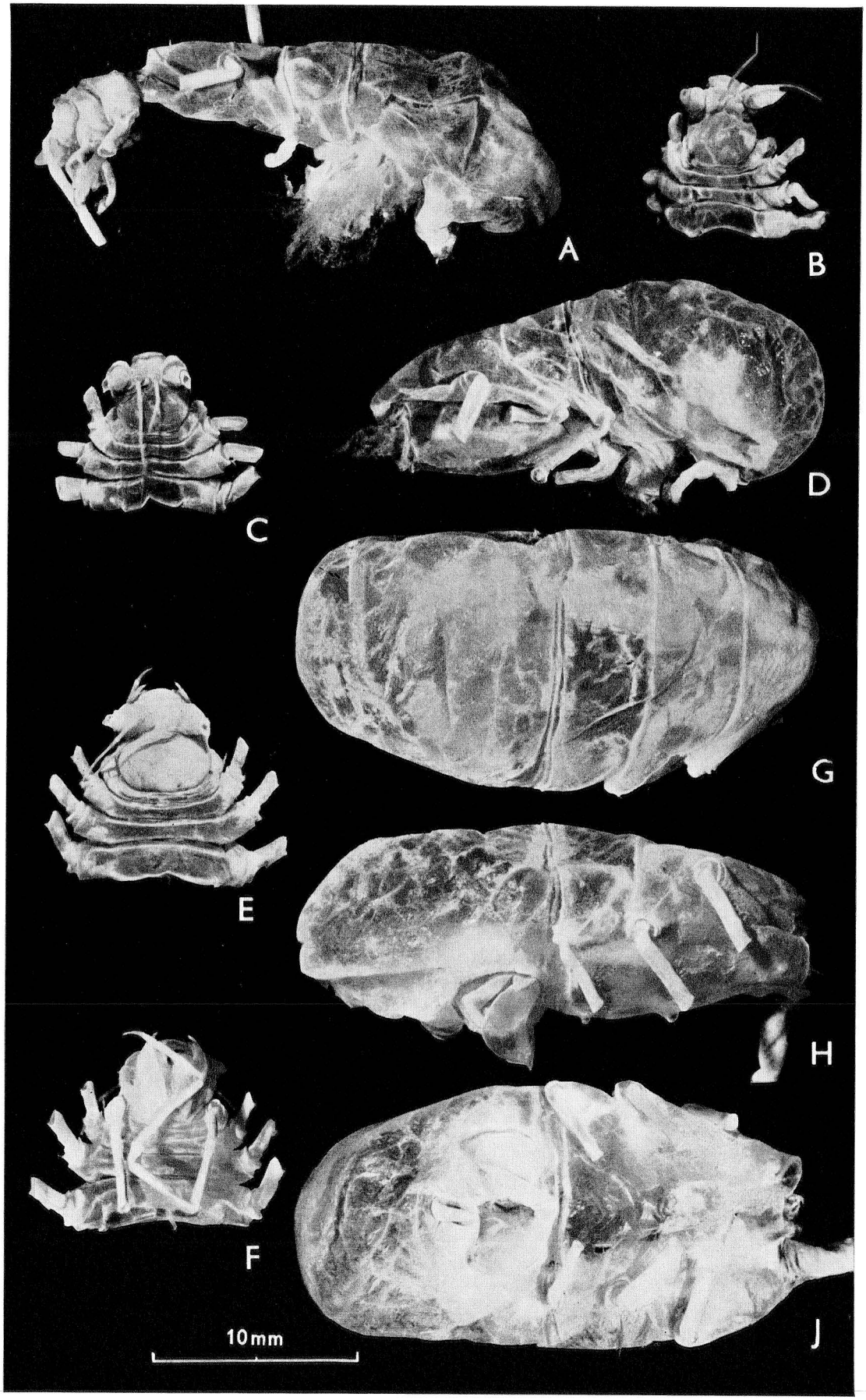
A
B
C
D
E
G
H
F
J
10mm

Plate XII

Munnopsis australis Beddard, 1885

Fig. A. Female holotype, *Challenger* St. 147 (off Marion Island, S.W. Indian Ocean).
Fig. B. Male No. 656, the *Belgica* Exp., faubert VIII (Antarctic Indian Ocean).

Munnopsis latifrons Beddard, 1885

Fig. C. Female holotype, *Challenger* St. 232 (S. of Japan). (British Museum phot.).
Fig. D. Described male, *Albatross* St. 4919 (U. S. Nat. Mus. 39896); seen from above.
Fig. E. The same seen from the right side.

Munnopsis longiremis Richardson, 1912

Fig. F. Described male, *Galathea* St. 716 (W. of Costa Rica); head and pereonites 1-3 seen from the right side.
Fig. G. The same; pereonites 4-7 and pleon.

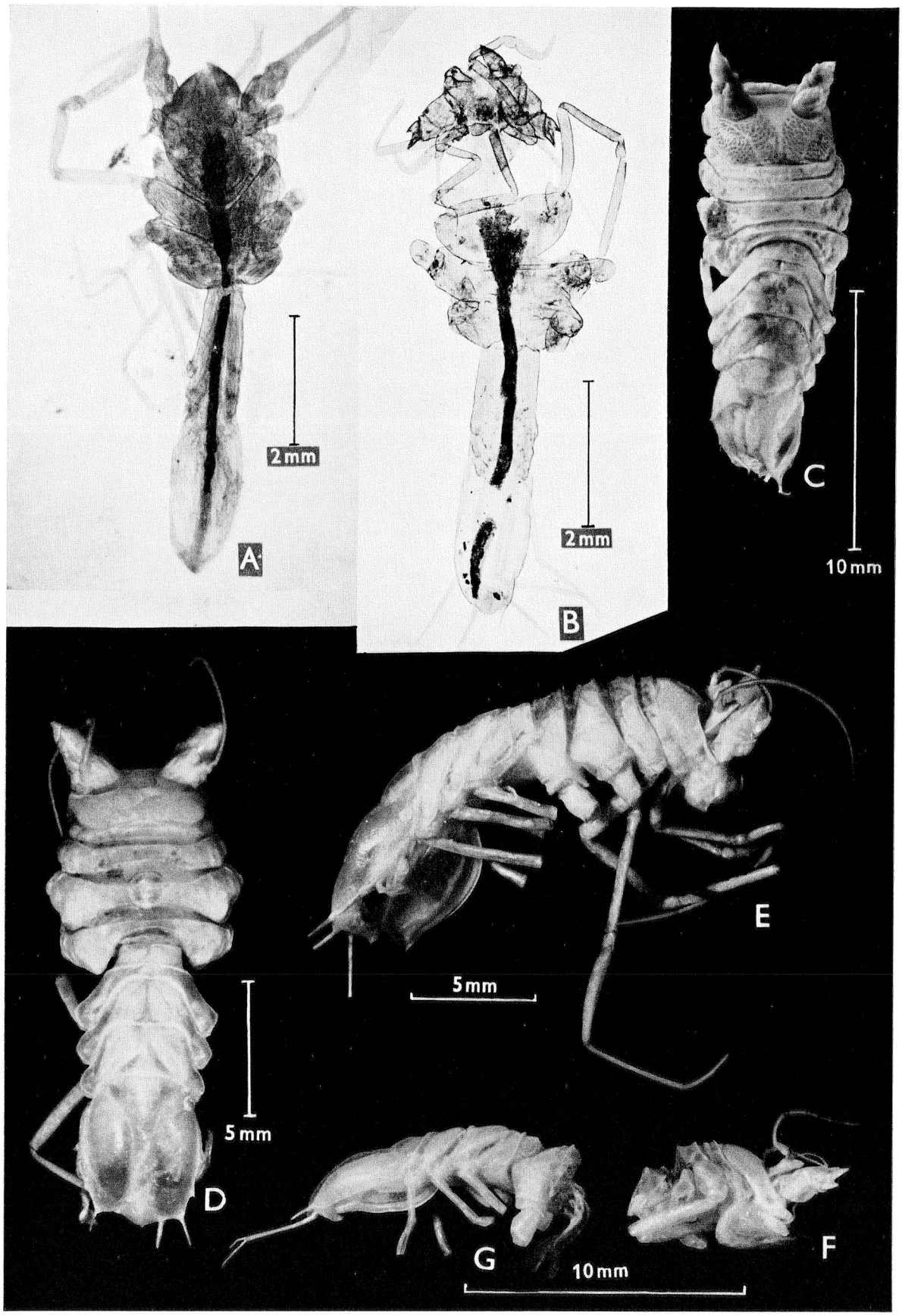
2 mm
A
2 mm
B
C
10 mm
E
5 mm
5 mm
D
G
10 mm
F

Plate XIII

Munnopsis gracilis Beddard, 1885

Fig. A. Male holotype, *Challenger* St. 168 (E. of New Zealand). (British Mus. phot.).

Munnopsis bathyalis n. sp.

Fig. B. Female holotype, *Galathea* St. 490 (Bali Sea).
Fig. C. The same seen from the left side.
Fig. D. Male allotype, seen from above.
Fig. E. The same seen from the left side.

Munnopsis mandibularis n. sp.

Fig. F. Female holotype, *Galathea* St. 241 (off Kenya).
Fig. G. The same seen from the right side.

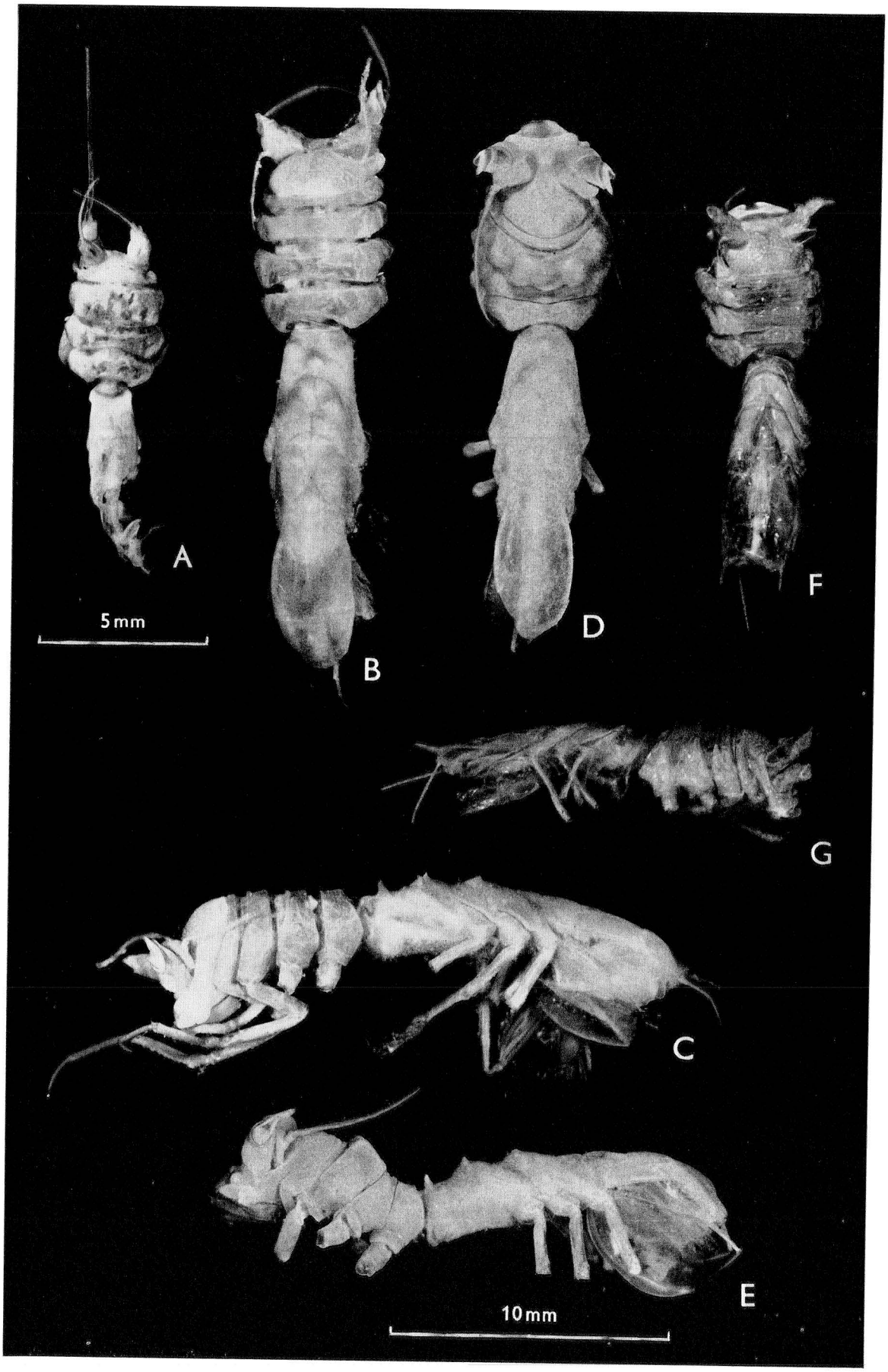
A
5 mm
B
D
F
G
C
E
10 mm

Plate XIV

Haploniscus antarcticus Vanhöffen, 1914

Fig. A. Stage I (*Gauss* Station, 17 December 1902).
Fig. B. Stage II (*Gauss* Station, 9 November 1902; No. 17706).
Fig. C. Adult female (Antarctic Indian Ocean, 3397 m).
Fig. D. Male stage IV.
Fig. E. Adult male (lectotype) (Antarctic Indian Ocean, 3397 m).

Jaera albifrons Leach, 1814

Fig. F. Developing oostegites on pereonites 1-4 (situated immediately to the left of the hole indicating the position of the detached pereopods I-IV).

Haploniscus bicuspis bicuspis (G. O. Sars, 1879)

Fig. G. Embryos in the marsupium (No. 27) (*Ingolf* St. 117).
Fig. H. Sphere in the marsupium (consisting of degenerated eggs?) (*Ingolf* St. 117).

Dendrotion paradoxum Hansen, 1914

Fig. J. Female with nine large eggs in the ovary but lacking developing oostegites (*Ingolf* St. 78).

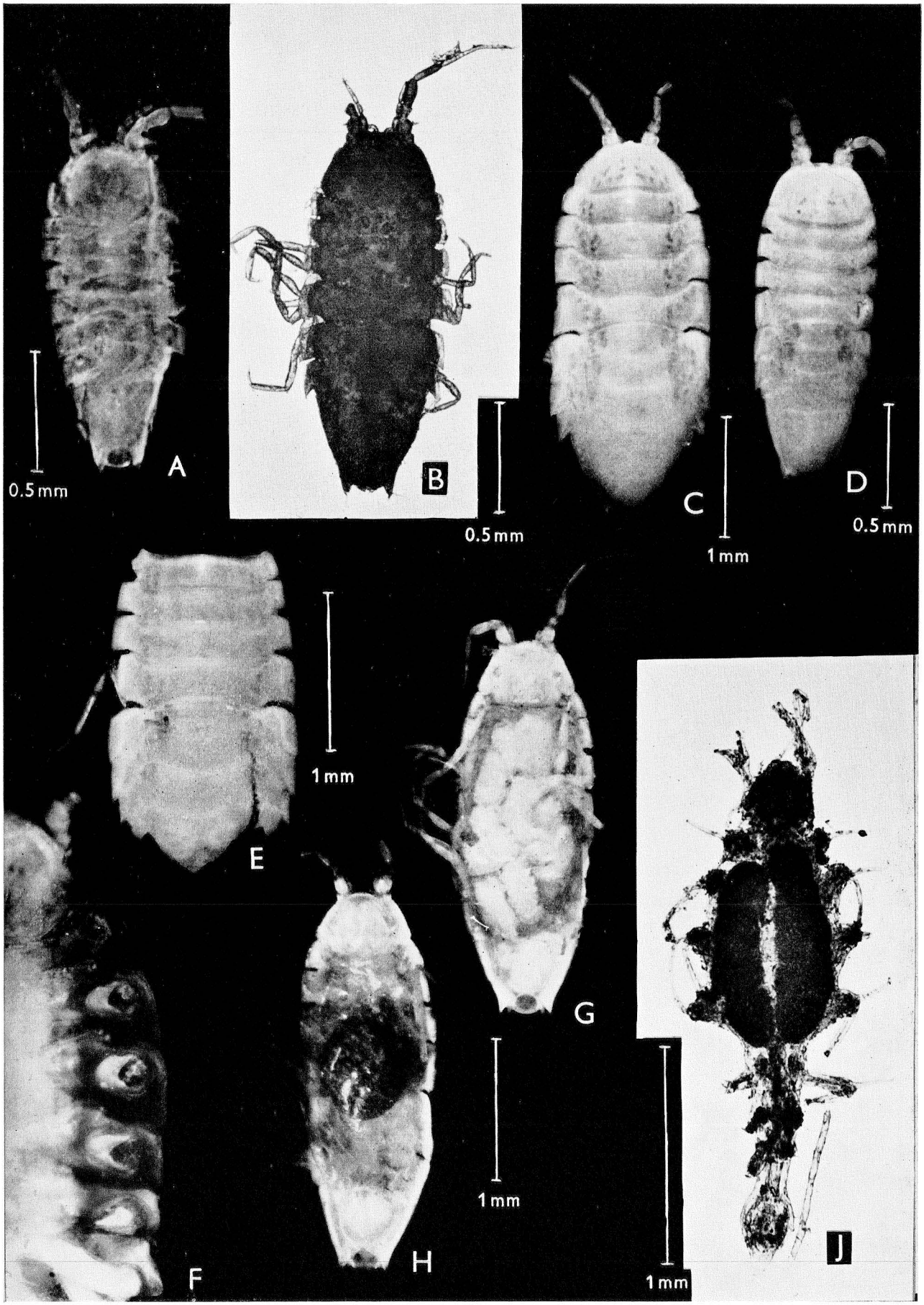
A
0.5 mm
B
0.5 mm
C
1 mm
D
0.5 mm
E
1 mm
F
G
H
1 mm
J
1 mm

Plate XV

Munnopsis typica M. Sars, 1861

Fig. A. Base of left pereopods I-IV; female without oostegites (Wandel leg. 1891; 63°N, 9.5°W).

Fig. B. The same; female with minimum development of oostegites (*Ingolf* St. 138).

Fig. C. The same; female with maximum development of oostegites (*Godthaab* St. 84).

Haploniscus bicuspis bicuspis (G. O. Sars, 1879)

Fig. D. Intermediate specimen (*Ingolf* St. 117).

Haploniscus helgei n. sp.

Fig. E. Pereonites 4-7 and pleon seen from below; adult male (No. 3).

Fig. F. The same; adult female with marsupium (No. 12).

Fig. G. Female, stage V (No. 9); seen from below.

Fig. H. Intermediate specimen (No. 2); seen from above.

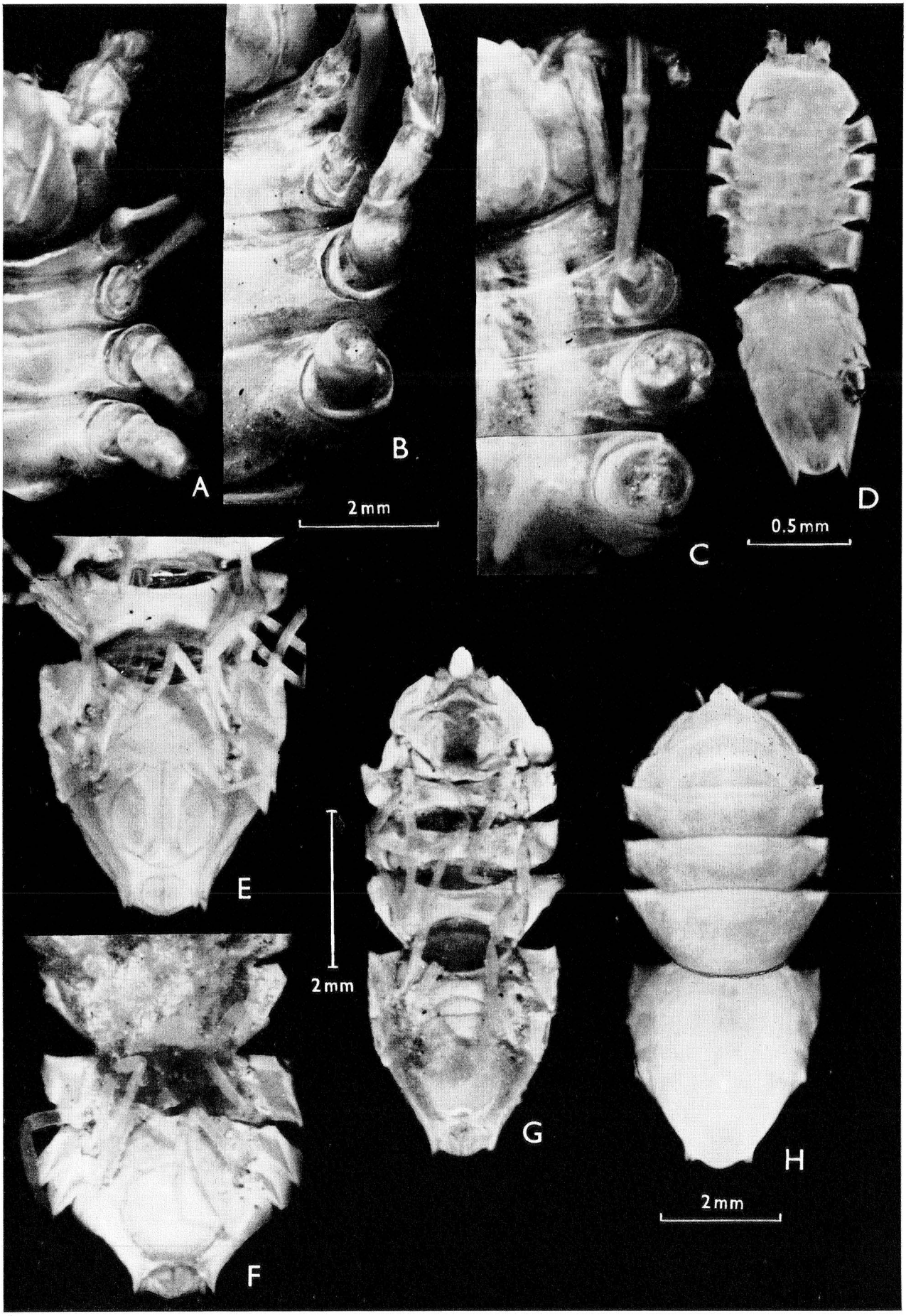
A
B
2mm
C
D
0.5mm
E
F
2mm
G
H
2mm